THE CHARTERED SURVEYOR

THE JOURNAL OF THE

ROYAL INSTITUTION OF CHARTERED SURVEYORS

Great George Street Parliament Square London SW1

VOLUME 98

JULY 1965—JUNE 1966

Printed by
THE FURNIVAL PRESS
(Geo. Barber & Son Ltd.)
31 Furnival Street, Holborn,
London, E.C.4.

COUNCIL 1965-66

President

HENRY WESTON WELLS, CBE

Senior Vice-President

GUY BISCOE (Middlesex)

Vice-Presidents

HUGH BRIAN EVE
OLIVER SIDNEY CHESTERTON, MC
MARK FREDERICK STRUTT, MC, TD, DL

Fellows

GEORGE ALEXANDER
SIR KENNETH ATKINSON
E. J. BATTERSBY
GUY BISCOE
W. T. BISHOP
E. B. BOWYER
A. T. BRETT-JONES
B. C. BRIANT, MBE
C. H. BURTT, TD
E. C. CATTERMOLE
J. H. C. CHESSHIRE, MC
O. S. CHESTERTON, MC
JOHN CLARK, TD
CECIL CLUTTON
A. G. S. COBB, MBE
B. J. COLLINS, CBE
B. R. CONEY
G. W. DIXON
MAJOR-GENERAL A. H. DOWSON, CB, CBE
J. W. DRAPER
G. J. EDGAR
A. G. EDWARDS
GEORGE EDWARDS
C. P. FRANKLIN, MBE
H. A. FRAZER
D. A. GAUNTLETT, TD
K. E. B. GLENNY, OBE
P. W. GRAFTON
E. N. HARRIS, AFC
WILLIAM JAMES
PHILIP JOHNSON
J. H. EMLYN JONES, MBE
W. N. D. LANG
R. C. MCKENZIE
S. G. N. MITCHELL, MBE
L. S. NORTHEN
N. R. PALMER
F. B. POOLEY
H. O. REED, CBE
H. I. RICHMOND
A. I. N. ROBERTS
R. T. L. ROGERS
W. H. ROTHWELL
P. E. ROWLINSON
J. D. RUSSELL-DAVIES
H. D. S. STILES, TD
M. F. STRUTT, MC, TD
G. R. SYMMONS
D. E. TAYLOR
P. W. TRUMPER
E. J. WAINWRIGHT
E. R. WEBSTER*
J. M. WILKIE
R. M. WILSON
J. D. WIX
T. WILSON WRIGHT

Past Presidents, ex-officio Members of Council

SIR EDWARD GILLETT
RICHARD WILLIAM TRUMPER, CBE
JOHN ARTHUR FERGUS WATSON
HERBERT PRENZEL HOBBS
JOHN CASSELS PINKERTON, CBE, MC
GEORGE ARNOLD COOMBE, MC
CHARLES FERCIVAL BOWYER, TD
WILLIAM ROBINSON BRACKETT, OBE, TD
WALTER EDWARD AVENON BULL
WILLIAM MORTON BALCH
FRANCIS GEORGE FLEURY, OBE
JOHN LEWIS POSTLETHWAITE
JOHN DOUGLAS TRUSTRAM EVE
ERIC COLWILL STRATHON
GEOFFREY HENRY HEYWOOD
CHARLES DENNIS PILCHER
GEORGE DIXON WALFORD

Professional Associates

GILES EVERY
C. S. FARNES

Junior Organisation

T. F. BROWN
S. K. KNOWLES
D. W. MARSH
R. V. STONE

Associate

DESMOND HEAP

Life Members

A. W. DAVSON, OBE
H. JAMES KING, OBE
HAROLD WILLIAMS, OBE

*Died during the session

STAFF

(as at 13 June 1966)

Secretary

F. A. R. BENNION, MA

Under Secretaries

J. W. S. SPRIGGE, MA, LLB
ALBERT G. BELL, MBE
IAIN L. ROSS, BL
BRYAN HARRIS, MA
SIR EDMUND BEDINGFELD, BT
GARRY PHILIPSON, DFC, BA
T. ALAN BAILEY

Assistant Secretaries

ROSEMARY J. ROWLES, MA, ARICS
J. W. R. ROBINS, BA
J. D. M. ROBERTSON, ARICS

Editor

TIMOTHY CROWTHER, BSC (Est. Man.)

Technical Information Officer

J. M. MYERS

Scottish Branch Secretary

J. M. P. RITCHIE, MA

STANDING COMMITTEES OF THE COUNCIL

AGRICULTURE AND FORESTRY
COUNCIL SELECTION
EDUCATIONAL POLICY
ELECTIONS AND EXAMINATIONS
FINANCE
GENERAL PRACTICE
GENERAL PURPOSES
INTERNATIONAL AFFAIRS
INTERNAL SERVICES
LAND SURVEYORS
MEMBERSHIP
MINING SURVEYORS
PROFESSIONAL PRACTICE
PUBLIC OFFICERS
PUBLIC RELATIONS
QUANTITY SURVEYORS

PAST PRESIDENTS

1868 *John Clutton*
1870 *Richard Hall*
1872 *Edward Norton Clifton*
1874 *Thomas Huskinson*
1876 *Edmond James Smith*
1878 *William Sturge*
1880 *Edward Ryde*
1883 *Thomas Smith-Woolley*
1885 *Edward l'Anson*
1886 *William James Beadel, MP*
1888 *Elias Pitts Squarey*
1890 *Robert Collier Driver*
1892 *Charles John Shoppee*
1894 *Thomas Chatfeild Clarke*
1895 *Daniel Watney*
1897 *Christopher Oakley*
1898 *Robert Vigers*
1899 *Thomas Miller Rickman*
1900 *John Shaw*
1901 *Sir John F. L. Rolleston*
1902 *Arthur Vernon*
1903 *Albert Buck*
1904 *Herbert Thomas Steward*
1905 *Charles Bidwell*
1906 *George Langridge*
1907 *Thomas Taylor Wainwright*
1908 *Howard Martin*
1909 *Sir Alexander Rose Stenning*
1910 *Leslie Robert Vigers*
1911 *Sir Edgar Horne, Bt.*
1912 *Hon. Edward Gerald Strutt, CH*
1913 *W. Edward Woolley*
1914 *Howard Chatfeild Clarke*
1915 *John Henry Hanson*
1916 *Rt. Hon. George Francis Stewart*
1917 *Arthur Lyon Ryde*
1918 *Sir John Hubert Oakley, GBE*
1919 *Andrew Young*
1920 *John Wilmot*
1921 *Joseph Henry Sabin*
1922 *John McClare Clark*
1923 *Sir James Inglis Davidson*
1924 *Sir Edwin Savill, OBE*
1925 *John David Wallis*
1926 *Dendy Watney*
1927 *Edward Samuel Cox*
1928 *Charles Browning Fisher, CBE*
1929 *Charles Herbert Bedells*
1930 *Ernest Holtham Leeder*
1931 *John Evans Bidwell*
1932 *Charles Gerald Eve*
1933 *Percival Fox Tuckett*
1934 *Alan Arnold*
1935 *Harry Merridew Stanley*
1936 *John Medows Theobald, OBE*
1937 *Robert Cobb*
1938 *Sir Charles H. Bressey, CB, CBE*
1939 *Oswald Healing*
1940 *H. Arthur Steward*
1941 *Major-General Sir Herbert Covington Cole, KBE, CB*
1942 *Geoffrey Leslie Vigers*
1943 *William Charles Farnsworth, CBE*
1944 *Sir James Barr*
1945 Sir Edward Bailey Gillett
1946 *Alfred George Harfield*
1947 Richard William Trumper, CBE
1948 *Stanley Vvyvian Hicks*
1949 John Arthur Fergus Watson
1950 Herbert Prenzel Hobbs
1951 *John Anthony Arnold-Forster, OBE*
1952 John Cassels Pinkerton, CBE, MC
1953 George Arnold Coombe, MC
1954 Charles Percival Bowyer, TD
1955 William Robinson Brackett, OBE, TD
1956 Walter Edward Avenon Bull
1957 William Morton Balch
1958 Frances George Fleury, OBE
1959 John Lewis Postlethwaite
1960 John Douglas Trustram Eve
1961 Eric Colwill Strathon
1962 Geoffrey Henry Heywood
1963 Charlie Dennis Pilcher
1964 George Dixon Walford

(The names of those deceased are printed in *italics*)

AFFILIATED SOCIETIES

THE CHAPTER OF SOUTH AFRICAN QUANTITY SURVEYORS (within the Institute of South African Architects)
60 Biccard Street, Braamfontein, Johannesburg

THE NEW ZEALAND INSTITUTE OF SURVEYORS
South British Buildings, PO Box 831, 50 Willis Street, Wellington, C.I., New Zealand

INSTITUTE OF RHODESIAN QUANTITY SURVEYORS
PO Box 1648, Bulawayo, Rhodesia

INSTITUTE OF QUANTITY SURVEYORS (AUSTRALIA)
420 St. Kilda Road, Melbourne, SC2, Victoria, Australia.

JAMAICAN SOCIETY OF QUANTITY SURVEYORS
21 Oxford Road, Kingston, S. Jamaica.

Published at the Institution
12, GREAT GEORGE STREET, PARLIAMENT SQUARE, WESTMINSTER, SW1
Telephone: WHItehall 5322

INDEX

VOLUME 98 : JULY 1965-JUNE 1966

PAGE

A

Abbott, Geoffrey J.—
Owner-occupied agricultural land: letter ... 636
Accountancy—
Book review: 'The development of an accounting practice' 42
Acts of Parliament (see Parliament)
Agricultural buildings (see Farm buildings)
Agricultural economics—
'Economic evaluation of continuous cereal growing': paper by Brooke 583
Economic rents for farm tenants: letters 117, 237
Farm amalgamation and rents: letter ... 11
Farm amalgamations: White Paper ... 116
Farm incomes—
NFU survey 163
Report 562
Farm rents increase 626
'Long term investment in agriculture': paper by Dobb and Griffiths 238
Owner-occupied land: letter 636
Agricultural housing—
Validity of notice to quit: law case 204
Agricultural land—
'The agricultural land service': paper by Dobb 476
Boundary fence repairs: law case 272
Farm values 9
'The implications of the re-rating of agricultural land and buildings': paper ... 28
Indices of investment 159, 555
'The outlook of the landowner in the UK': paper by Clive 470
Wayleaves paid by South of Scotland Electricity Board 159
White Papers 116
Wild oats menace, difficulty of eliminating 175, 236
Agricultural surveying—
'Education and training for the 1970s': paper by Eden 482, 572
'Future role': paper by Judd ... 480, 536
Agriculture—
'Agriculture and the National Plan': paper by Houston 424
Book review: 'Shelterbelts and windbreaks' 271
Farm price review 465
'How the farmer views the future': paper by Dunnett 473
Livestock protection in markets 340
RICS conference 468, 536
Smallholdings, Wise Committee first report 626
Statutory instruments 210, 270
Arbitration—
Book review—'Evidence and procedure': by Gill 512
Architectural design—
'Narrow or wide, high or low, profit or loss': article by Kaye 641
Ashley, Lewis—
'Finance and mortgage companies warning' 566
Astronomy—
'Time keeping in field astronomy': paper by Stepec 499
Atkinson, A. D. S.—
'Office lighting' 496
Attenborough, E. J.—
English language abusage: letter 13

B

Balch, W. M.—
'Looking forward after Cambridge' 356
Barclay, Irene T.—
Comments on leasehold enfranchisement White Paper 533

PAGE

Bathurst, P. E.—
The building and its envelope: letter... ... 636
Beaman, Michael—
Lands Tribunal decisions reviewed 39, 266, 439, 662
Bell, J. F.—
Metric conversion: letter 467
Bennion, F. A. R.—
Secretary of RICS: appointment, message ... 161
Bidder, H. F.—
Legal Notes 38, 103, 157, 200, 264, 321, 397, 509, 552, 623, 667
Bill, Cdr. R.—
Use of hydrodist: letter 290
Bills of quantities—
'Advanced computer techniques in preparation of': paper by Simcocks, Crisp and Grimwood 20
Computer production ... 56, 125, 174, 569
'Computer use by quantity surveyor': paper by Dent 181
Contents: letter 290
IMTA Computer Panel working party ... 346
Quantity surveyors group of private firms statement 669
Quantity surveyors' group report 444, 520, 571
Report of the standardisation working party on presentation and format 198
Birmingham—
'Conversion and modernisation': paper by Budden 146
Office building control 113
Book reviews 42, 160, 213, 271, 331, 400, 447, 512, 672
Boyden, James—
'Building control' 576
Bradstreet, J. A.—
Unification of chartered societies: letter 288, 353
Brett-Jones, A. T.—
'Procedure, evaluation and financial control of contractor designed projects: the quantity surveyor's contribution' 81
'Project management'... ... ... 369, 466
Briffet, C.—
RICS working party report on the building surveyor: letter 176
British Wood Preserving Association 118
Britton, W.—
'The Finance Act and leasehold interests' ... 132
'Statutory control of land use through fiscal policy' 387
Brooke, C. N.—
'An economic evaluation of continuous cereal growing' 583
Buchanan Report (see Traffic planning)
Budden, Allan—
'Conversion and modernisation in Birmingham' 146
Building contracts (see Contracts)
Building costs—
'The building and its envelope': paper by Ferry 487, 526, 636
'Cost planning': paper by Grafton 587
Engineering services 6
Index of prices of building materials ... 511
'Narrow or wide, high or low, profit or loss': article by Kaye 641
National schedule of daywork charges withdrawn 167
'Procedure evaluation and financial control of contractor-designed projects': paper by Brett-Jones 81
Building industry—
Book reviews—
'The British building industry': by Bowley 672
'Building cycles and Britain's growth': by Parry Lewis 400
'The construction industry of GB': by Colclough 512

PAGE

Controls in private sector 113, 273, 340, 399, 450, 576, 625
Critical path methods (see Critical path methods)
Credit squeeze effect 634
Economic development committee 56
'Economics of the environment': paper by Cooke 24, 124
Jerry building 55, 124, 525, 561
'The National Plan and the building industry': paper by Catherwood 420
New construction statistics 511
Pay claims by unions 175
'Planning and design for industrialisation': paper by Denton 247
'Public policy and urban growth': paper by Day 73
Shortages of labour and material 122
'Thoughts on a standard code for the building industry': paper by Crisp ... 485, 573
Work carried out, statistics 2, 10
Building management—
'Procedure, evaluation and financial control of contractor designed projects: the quantity surveyor's contribution': paper by Brett-Jones 81
'Project management': paper by Brett-Jones 369, 466
Building materials—
Equitable fraud, building owner relying on builder's honesty: legal note 103
Shortages 122
Building Regulations 1965—
Anomalies 121
Booklet guide to the building regulations ... 114
Building surveyors' panel study group ... 628
Paper by Staveley 544
Statutory instruments 555
Building research—
BRS Digests 43, 213, 271, 447, 555
Review, statistics 274
Building surveying—
Discussion points 418
Professional negligence: Hedley Byrne case memorandum 580
Protection against non fee-paying clients: letter 635
Revision of examination syllabus prospects... 407
RICS working party report 101, 176, 237, 290, 354
(See also Surveying profession)
Building systems (see Industrialised building)
Burton, Thomas L.—
'A day in the country' 378
Buxton, T. W.—
Programmed learning: letter 526

C

Camblin, Gilbert—
'New towns and national parks in Northern Ireland' 97
Cambridge—
'Planning': paper by Logie 178
Canada—
'Urban renewal': paper by Pickett 527
Cannell, J. B.—
'Development, the economy and the chartered quantity surveyor' 243, 595
Caravans—
Site licence: legal note 623
Car parking—
Central London policy 513
Cases reported (including Lands Tribunal cases)—
Alsayer UDC v. Barrett and Others 552
Attorney-General (Duchy of Lancaster) v. Simcock 204

PAGE

Bowden (Inspector of Taxes) v. Russell & Russell ... 204
Clark and Another v. Wood ... 103
Cox v. Greer ... 624
Dealex Properties Ltd. v. Brooks ... 205
Esdell Caravan Parks Ltd. v. Hemel Hempstead RDC ... 623
Francine Properties Ltd. v. Willesden Borough Council ... 40
Freeman, H. S. v. Middlesex County Council 39
Halliwell v. Skelmersdale Development Corporation ... 267
Hanning and Others v. Gable-Jeffreys Properties Ltd. and Another ... 203
Harvey v. Pratt ... 206
Hedley Byrne & Co. Ltd. v. Heller & Partners 580
Henning (VO) v. Croydon CBC ... 443
Herbert v. Byrne ... 509
Hill v. Harris and Another ... 206, 264
Jones v. Price ... 200, 272
Judge Lee v. Minister of Transport ... 266
King and Another v. Bristow ... 202
Moore v. Minister of Housing and Local Government ... 157, 205
O'Reilly v. National Railway and Tramway Appliances Ltd. ... 667
Oswestry Corporation v. Hudd ... 441
Public Trustee v. Westbrook and Another 322, 446
Quillotex Ltd. v. Minister of Housing and Local Government ... 158
Rawson v. Minister of Health ... 440
R. v. Paddington, ex parte Peachey Property Corporation Ltd. ... 105
Re Gadd's Land Transfer. Cornmill Developments, Ltd. v. Bridle Lane (Estates) Ltd. and Others ... 265
Re Grosvenor Hotel London (No. 2) ... 398
Ridley and Another v. Taylor ... 38
Sefton (Earl) v. Tophams Ltd. and Capital and Counties Property Co. Ltd. ... 201
The Shannon Ltd. v. Venner Ltd. ... 41
Shulman (Tailors) Ltd. v. Greater London Council ... 662
Thornton (VO) v. Vickers Armstrong (Shipbuilders) Ltd. ... 442
Ward v. James ... 321
Ward v. Kirkland ... 668
Webb and Others v. Ministry of Housing and Local Government and Another ... 202
Wednesbury Corporation and Others v. Ministry of Housing and Local Government 397
Williams v. Cheadle & Gatley UDC ... 266

Catherwood, H. F. R.—
'The National Plan and the building industry' 420
Central heating (see Heating)
Central Housing Advisory Committee—
Advice to families moving to expanded towns 165
Chartered Societies—
Unification proposals ... 277, 284, 287, 291, 353, 406, 417, 564, 628
Chartered Societies Joint Committee—
Land Commission, working party observations ... 231, 328
Letter ... 11
Working parties set up ... 5, 232, 345, 406
'Chartered Surveyor', The—
New cover design and layout ... 627
Property advertisements inclusion ... 277
Quoin's Christmas competition ... 286, 418
Scottish Supplement discontinued ... 6
Civic Trust—
Awards ... 452
Environmental problems of the Rhondda Valleys, report ... 227
Clapham, Anthony—
RICS President's chair: letter ... 354
Clemens, K.—
'The control of office and industrial development Act 1965' ... 136, 168
Clive, Brig. A. F. L.—
'The outlook of the agricultural landowner in the UK' ... 470
Coady, E. S.—
The future for the building surveyor: letter ... 237
Coastal region—
Coast protection by compulsory powers: law case ... 202
Enterprise Neptune: letter ... 125
Preservation ... 3, 125
Collins, B. J.—
Honorary membership of German Society of Surveyors ... 232
Companies, requirements for quotation ... 514
Compulsory purchase and compensation—
Common land acquisition: Lands Tribunal decision ... 39
Costs of statutory inquiries ... 340
Date of valuation of a leasehold interest: law case ... 662
Land Compensation Act, 1961, sections 5 and 6: law case ... 267
Land Development Values (Compensation) Act (Northern Ireland) 1965 ... 610
Purchase notices under section 139 of 1962 Planning Act: Lands Tribunal cases 266, 440
Unoccupied houses: law case ... 157, 205

PAGE

Valuation of goodwill—value to owner: law case ... 663
Work done to increase compensation: Lands Tribunal decision ... 40
Computers—
Bills of quantities—
'Advanced techniques': paper by Simcocks, Crisp and Grimwood ... 20
IMTA Computer Panel working party 346, 569
Local and public authorities use ... 569
Simple information need ... 56, 125, 174, 235
Estate agency employment ... 235, 350, 354, 628
Quantity surveyors group of private firms statement ... 669
Recording and valuing real estate ... 235
Teaching programmes ... 417, 526
Techniques, quantity surveyors' group report ... 444, 520, 571
'Two years of practical quantity surveying': paper by Monk and Dunstone ... 363
'Use by the quantity surveyor': article by Dent ... 181
Construction industry (see Building industry)
Consumer protection—
Protection of Consumers (Trade description) Bill ... 452
Contracts—
Book review—'Contract administration for architects and quantity surveyors' ... 214
'Building and tendering procedures in France': paper by Hefford ... 184
Forms for nominated specialist works, standardisation ... 51
'Making the contract': paper by Johnson ... 647
Negotiated contracts ... 10
'A practical application of operational bills': paper by Forbes and Skoyles ... 489, 572
'Procedure evaluation and financial control of contractor-designed projects': paper by Brett-Jones ... 81
RIBA Standard form of building contracts 1963: editions ... 331, 554, 628
Conveyancing—
Halliday committee on Scottish machinery ... 273
Land registration (see Land registration)
Cooke, J. E.—
'Economics of the environment' ... 24
'Environmental economics and the chartered surveyor' ... 592
Cost benefit analysis—
Paper by Stocks ... 547, 564
Countryside (see Landscape and town and country planning)
Covenants (see Restrictive covenants)
Crisp, P. B. J.—
'Advanced computer techniques in the preparation of bills of quantities' ... 20
'Thoughts on a standard code for the building industry' ... 485, 573
Critical path methods—
Conference of JOQS report ... 45
Croghan, D.—
Daylighting recommendations for housing: letter ... 419

D

Davidson, A. W.—
'The Finance Act and leasehold interests' ... 132
Davies, A. J.—
'The National Agricultural Advisory Service' ... 478
Davies, Philip E.—
The future for the building surveyor, RICS working party report: letter ... 290, 354
Day, Alan—
'Public policy and urban growth' ... 73
Daylighting research group—
Application to housing: letter ... 419
Dearle, D. A. J.—
'Reorganisation for renewal' ... 88
Denman, S. E.—
'Urban land prices: Some observations on a fair solution' ... 32
Dennis, N. W.—
RICS examinations: letter ... 177
Dent, Colin—
'The use of computers by the quantity surveyor' ... 181
Denton, J. A.—
'Planning and design for industrialisation' ... 247
Development—
Cambridge RICS conference discussion groups: reports ... 142
'Development in the United States': paper by Slayton ... 62
Development Plan Regulations ... 163
'Development, the economy and the chartered quantity surveyor': paper by Cannell 243, 595
Economic surveys ... 571, 633
Kent County Planning Department sample surveys ... 226

PAGE

Property investment (see Property investment)
'Public policy and urban growth': paper by Day ... 73
Report on development plans by Planning Advisory Group ... 113, 163
South East Study effects ... 227
'The valuer's contribution to large-scale development at the planning stage': paper by Powell ... 77, 244
Distribution census—
Statutory instrument ... 270
Dobb, Major E. S.—
'The agricultural: and service' ... 476
'Long-term investment in agriculture' ... 238
Donaldson, Trevor—
'Economic survey for town centre redevelopment' ... 571
Drake, B. E.—
'Accounting and managerial aspects of environmental economics' ... 26, 124
Dunnett, Eric—
'How the farmer views the future' ... 473
Dunstone, P. H.—
'The change to metric in the construction industry' ... 618
'Two years of practical quantity surveying by computer' ... 363

E

Eacott, Eric C.—
Lectures on use of computers in quantity surveying: letter ... 125
Earthquake engineering—
International Association ... 213
Economic Development Committee for the Building industry (see Building industry)
Economics—
The Budget: comments by King ... 639
'Development, the economy and the chartered quantity surveyor': paper by Cannell 243, 595
Government policy 'milk bar economy' effect 11
Import surcharge extension ... 274
National Plan ... 225, 238, 420, 424
Regional planning discrimination ... 633
(see also Agricultural economics and Environmental economics)
Eden, A. R.—
'The education and training of the agricultural surveyor for the 1970s' ... 482, 572
Electricity wayleaves—
Income tax payments ... 400
South of Scotland Board payments ... 159
Electronic equipment—
'Impact upon hydrographic surveying practice': paper by Vaughan ... 254, 290
Else, D. A.—
Greater London Buchanan Society: letter ... 12
'Urban roads investment' ... 434
Edmunds, Michael—
Hon. Editor Junior Organisation Quarterly ... 44
Employment—
Vicarious liability of employer for injury to employee: legal note ... 667
Environment—
Natural Environment Research Council ... 43
Problems of the Rhondda Valley, Civic Trust report ... 227
Environmental economics—
'Accounting and the managerial aspects of environmental economics': paper by Drake ... 26, 124
'Economics of the environment': paper by Cooke ... 24, 124
'Place of the chartered surveyor': paper by Cooke ... 592
Estate agency—
BBC television programme: letter ... 289
Computer use ... 235, 350, 354, 628
Estate Agents Bill ... 122, 273, 337, 449
Inefficiencies remedied with computer proposal ... 350
List of societies concerned with ... 298
Local authorities register of small houses for sale ... 9, 278, 343
Provincial RICS members attitudes ... 284, 350
Registration ... 295, 297
Statutory control, Joint Committee proposals 50, 337
Estate management—
'The agricultural land service': paper by Dobb ... 476
'The agricultural surveyor and his future role': paper by Judd ... 480, 536, 572
Board for estate management, building economics and land use set up ... 628
Book review: 'Principles of estate management': by Thorncroft ... 160
Canadian post-graduate scholarship ... 563
Conference on future of ... 468, 536
'The outlook of the agricultural landowner in the UK': paper by Clive ... 470

PAGE

F

Factories—
Control of Office and Industrial Development Act 1965 ... ... 113, 136
Farm amalgamation (see Agricultural economics)
Farm buildings—
Book review: 'Farm buildings' 331
Brambell committee report on systems of intensive husbandry... 403
'The implications of the re-rating of agricultural land and buildings': paper ... 28
Farm management—
Escaping cattle: legal note 200
'The National Agricultural Advisory Service': paper by Davis 478
Potato crop lifted by electronic harvesters ... 236
Small farmer scheme extension 227
Smallholdings, Wise committee first report... 626
Training for: letter 572
Farm rents (see Agricultural economics)
Federation Internationale des Geometres—
Rome congress... 171
UK Bureau 1967-70 171
Fenwick, T. R. F.—
'Cooperatives in forestry—what can they achieve?' 30
Ferry, Douglas—
'The building and its envelope' 487, 526, 636
Finance Bill 1965—
Letter 11
Memorandum to Government by RICS and other bodies 14
Fire protection—
'Structural': paper by Strother Smith ... 430
Flats—
Book review—'Apartment or condominium property cadastre' 271
Repair of common parts recommendations... 116
Forbes, W. S.—
'A practical application of operational bills' 489
Ford, Eric—
'Gas central heating for large buildings' ... 35
Forestry—
Acreage statistics 447
'Co-operatives in forestry—what can they achieve': article by Fenwick 30
Damage caused by tree falling across highway: legal note 104
Private woodland census 159
Forestry Commission—
Annual report 115
Changes in structure 3
Timber working policy 516
Valuation of assets 56, 115
France—
'Building and tendering procedures': paper by Hefford 184
Master plan for future of Paris 236
Fuller, R. A.—
Economics of the environment: letter ... 124

G

Garages—
Car owners without should not own car proposition 286
Gardner, P. F.—
Land surveyors status: letter 635
Gas Act 1956 399
Gas storage—
'Gas storage underground': article by Scott Wilson 220
Geodesy—
International Association symposium on electromagnetic distance measurement, Oxford, September 1965 ... ... 250, 393
Geology—
'The development and significance of ore deposits': paper by Muir 61, 91
'Geological investigation by earth resistivity surveys': paper by Oscroft 426
George, Edward F.—
'Property and Finance Act 1965' 332
Gilbert, H. S.—
RICS Benevolent Fund: letter 177
Gilbert, J.—
Housing unfit for habitation: letter 419
Grafton, P. W.—
'Cost planning' 587
Greater London Council—
Chartered surveyors' appointments 168
Development plan, two-year survey ... 49
Housebuilding programme 164
Rate payment per head, average 122
Rent assessment panel 115
Rent increases 3
Statutory instruments 210
Greening, H. E.—
'Leasehold reform, comments on White Paper' 579
Griffiths, D. J.—
'Long-term investment in agriculture' ... 238
Grimwood, E. W.—
'Advanced computer techniques in the preparation of bills of quantities' ... 20

PAGE

Grubb and Preston—
Water bore-holes: letter 13

H

HMSO—
Publication sales 418
Hall, H. N.—
Land Commission levy: letter ... 353, 466
Hampshire—
Village life report 625
Hancock, Alan G.—
Metric conversion: letter 467
Hanscomb, G. A.—
'International quantity surveying and the September symposium' 620
Hardie, Glen M.—
Standard code for the building industry: letter 573
Hardie, P. A.—
Economic rents for farm tenants: letter ... 237
Hawkins, V. C.—
Urban land prices: letter 123
Heating—
'Developments in oil-fired central heating': article by Esso Petroleum Ltd. 436
'Gas central heating for large buildings': article by Ford 35
'Progress in central heating with solid fuel': paper by Moss 195
Hefford, J. J. V.—
'Building and tendering procedures in France' 184
Heijne, N. E.—
Land use research trust: letter ... 237, 351
Hepburn, J. A. S.—
Dress for annual dinner: letter ... 573, 637
Historic buildings—
Reconciliation between preservation and redevelopment 402
Hitchcock, R. A.—
National Coal Board computer service: letter 125
Hoare, R. A. W.—
Standard method of measurement: letter ... 123
Housing—
Advice to families moving to expanded towns 165
Book Reviews—
Homes, 'towns and traffic,' by Tetlow and Goss 42
Britain's policy, PEP report 165
Buyer's market indications 162
Community living, Croydon estate investigation 515
'Conversion and modernisation in Birmingham': paper by Budden 146
Daylighting recommendations: letter ... 419
Density in Greater London 452
The future of property ownership in the UK 299
House prices 3, 162
Incentive to labour to obtain higher earnings 571
Industrialised drive 403
Inquiry into sales and prices by RICS branches for Ministry 564
Jerry building 55, 124, 525, 561
Land plot prices 570
Local authority building programmes 1965-8 164
National Economic Plan review 225
Owner-occupation statistics 159
Prices 524
'Residential land values 1962-65': paper by McAuslan 598
Rowntree study housing team national survey 114
Statistics 10, 49, 225
Ten-year guarantee for purchasers 164
Houston, George—
Agriculture and the National Plan 424
Hudson, P. R.—
Research and the RICS: letter 636
Hunt, Leonard T.—
Changes in quantity surveying: letter ... 123
Hurd, M. J.—
Standard method of measurement revision: letter 289, 466
Hydrographic surveying—
Book review—Admiralty Manual: vol. I ... 447
'The impact of electronic equipment upon': paper by Vaughan 254, 290

I

Income tax (see Taxation)
Industrialised building—
Bathroom units: letter 176
Directory of building systems 43
Farm building 418
Housing, Government target 403
Industrialised units 418
'Planning and design for industrialisation': paper by Denton 247
Institute of Social Research—
Booklet: 'The future of the countryside' ... 56

PAGE

Institution of Chartered Accountants—
Booklets on Finance Act 1965 114
Insurance—
'Policies for chartered surveyors': paper by McLaren 534
International Association of Geodesy (IAG)—
Symposium on electromagnetic distance measurement, Oxford, September 1965 ... 250
International Building Agency—
Proposal 249
International Federation of Surveyors (FIG) 408, 521, 632
International Forum 521, 632
International Office of Cadastre and Land Property Records 171, 632
Investment—
Table showing comparable indices 159

J

James, William—
'Partnerships' 187, 236, 352
Jawetz, M. B.—
Farm rents: letter 11
Jennings, Edward A.—
English language abusage: letter 123
Johnson, Peter—
'Making the contract' 647
Johnson, T. A.—
The Finance Act and leasehold interests ... 132
Joseph, Keith—
'Urban renewal and the redevelopment of areas of twilight housing' 67
Judd, Col. G. R.—
'The agricultural surveyor and his future role' 480, 536, 572, 636
Junior Organisation—
Annual conference 346
Branch officers 272
Constitution amendments 278
Officers 44
Working parties set up 45

K

Kaye, Sidney—
'Narrow or wide, high or low, profit or loss' 641
Kelsey, Col. J.—
'Some aspects of the cyclic relevelling programme of the ordinary survey' 150
Kennedy, John—
Comments on leasehold enfranchisement White Paper 532
Kent County Council—
Development plan quinquennial review, sample surveys 226
Speculative applications for planning permission 49, 55
King, D. J. E.—
'The soporific bite': comments on the Budget 639
Kingsley, N. L.—
Protection of building surveyors: letter ... 635

L

Land—
'Accounting and managerial aspects of environmental economics': paper by Drake 26
Agricultural (see Agricultural land)
Balance of use study proposal 56
Book review: 'An outline of the land law ... 448
Common land—
Commons Registration Act 1965 ... 163, 561
Compulsory acquisition: Lands Tribunal decision 39
Statutory instruments 511
Compulsory purchase (see Compulsory purchase)
Defence lands service integration 282
Easement—right to enter adjoining land to maintain wall of house: legal note... ... 668
'Economics of the environment': paper by Cooke 24
The future of property ownership in the UK 299
Identification: law case 41
Land Bill, White Paper 10
Office International du Cadastre et du Regime Foncier (OICRF) 171, 632
Policy, Crossbow's views ... 465, 526, 573
Positive covenants, Government report ... 116
'Statutory control of land use—The physical control of land': paper by Walton... ... 323
'Statutory intervention in private land use control': paper by Taylor 381
Land Commission—
Bill 401, 404, 464, 625
'Government's proposals': paper by Willey... 357
Joint working party of three chartered societies, statement... ... ... 231, 328
Levy: letters 353, 466
Scotland 273
White Paper 225, 260, 357

PAGE

Land drainage—
Statutory instruments 43, 211
Landlord and tenant—
Building lease: legal note 38
Death of father and son, daughter refused statutory tenancy: law case... 205
Law Commission inquiry into distress for rent and waste 345
Long leases at low ground rent: legal note ... 509
Security of tenure: law case 202
'Statutory intervention in private land use control': paper by Taylor 381
Land prices—
Compensation for loss of prospective profits from the development of land: Lands Tribunal decisions 439
House plots 570
Land value maps 174
'Public policy and urban growth': paper by Day 73
'Residential land values 1962-65': paper by McAuslan 598
'Statutory control of land use through fiscal policy': paper by Britton 387
Urban land development in New Zealand, symposium report 43
'Urban land prices: some observations on a fair solution': article by Denman ... 32, 123
Land registration—
Book review: 'Apartment or condominium property and cadastre' 271
Expansion programme 402, 635
Statutory instruments 212, 270
Surveys: letters 526, 635
Unregistered land, Law Society proposals on conveyancing 50, 402
Landscape—
Booklet: 'The future of the countryside' ... 56
Book review: 'Landscape in distress'... ... 400
Competition for Town Moor, Newcastle upon Tyne 4
(See also Town and country planning)
Land surveying—
Book review: 'Textbook of topographical surveying' 213
'Electromagnetic distance measurement': paper by Richards 250, 393, 467
'Geological investigation by earth resistivity surveys': paper by Oscroft 426
'The land surveyor in Britain to-day': paper by Seymour 565, 622, 664
Modern tacheometry 460
Public relations policy ... 407, 565, 628
Status: letter 635
Lands Tribunal decisions reviewed by Beaman—
Compensation for loss of prospective profits from the development of land 439
Compulsory acquisition of common land ... 39
Date of valuation of a leasehold interest ... 663
Disregarding an acquiring authority's scheme 267
Dwelling-houses in new lists, valuation officers' appeals 207, 268
Purchase notices under section 139 of the Town and Country Planning Act 1962 266, 440
Rateability and valuation of plant and machinery 442
The rule in *Horn* v. *Sunderland* 662
Surveyors' fees 266
Validity of decision of LVC—rateability of market tolls 441
Valuation of a county school 443
Valuation of goodwill—value to owner ... 663
Work done to increase compensation ... 40
Land Use Research Trust ... 176, 237, 351
Lane, R. F.—
'Qualified surveyor-teachers' 352
Latham, J. B.—
Standard method of measurement: letter ... 12
SMM revision: letter 466
Law cases (see Cases reported)
Law Commission—
Inquiry into distress for rent and waste ... 345
Programme of work 274
Law Society—
Conveyancing of unregistered land, proposals 50
Lear, Ronald F.—
'A practical application of operational bills' 489
Unification of chartered societies: letter ... 353
Leasehold enfranchisement—
Historical background ... 524, 573, 633
Leaseholder's viewpoint: letter ... 573, 633
Memorandum to Government by RICS and CAEAI 15
White Paper 524, 532, 573, 579, 633
Leasehold interest—
Building lease: legal note 38
'The Finance Act and leasehold interests': paper by Britton and others 132, 168, 231
Leases—
Crown privilege as to production of documents: law case 398
Garage agreement undated: law case ... 206
Interpretation of warranty: legal note ... 264
Purchase of sites of bombed houses: law case 322, 446
Le Cronier Chapman, D.—
Enterprise Neptune: letter 125

PAGE

Legal cases (see Cases reported)
Legal notes by H. F. Bidder—
The Aintree Racecourse case... 201
Building lease 38
Caravan site licence 623
Crown privilege as to production of documents 398
Damage caused by tree falling across highway 104
Easement 668
Equitable fraud 103
Escaping cattle 200
Housing Act 1957 157
Interpretation of lease 264
Judge or jury 321
Long leases at low ground rent 509
Master and servant—vicarious liability of employer for injury to employee 667
Private street works 552
Professional associations 624
Purchase of sites of bombed houses ... 322
Restrictive covenants running with the land... 265
Statutory local inquiry 397
Leon, G.—
Standard method of measurement: letter 13, 123
Library classification—
'Thoughts on a standard code for the building industry': paper by Crisp 485, 573
Lighting—
'A general look': paper by Wilcox 494
'Industrial lighting': paper by Ragsdale ... 541
'Office lighting': paper by Atkinson 496
Local government—
Statutory local inquiry: law case 397
Location of Offices Bureau ... 49, 122, 514
Logie, Gordon—
'The planning of Cambridge' 178
London—
'A barrage across the Thames—a possible solution to S.E. problem': paper by Wand 305
Book review: 'Greater London': by Trent ... 42
Borough Council: chartered surveyors' appointments 168, 282, 564
Buses movement, working party report ... 402
Car parking policy 513
Constructional bye-laws 43
Development plan 49, 452
Greater London Council (see Greater London Council)
Housebuilding programmes 164
Housing distribution in London 452
Motorway system 2
Office building 2, 49
Ordnance survey administrative maps ... 210
Overspill programme 561
Parliament Square area, planning proposals 50, 121, 451, 518, 627
People working in, opinion poll results ... 514
Population growth 514
Regional Planning Standing Conference report 514
Rent Assessment Panels ... 115, 401, 515
Road construction and improvement prospects 514
Roads: letter 12
Statutory instrument 43, 210
Whitehall planning proposals 50, 121, 457, 518, 627

M

McAuslan, John—
'Residential land values 1962-65' 598
McGrath, J. P.—
'Land Development Values (Compensation) Act (Northern Ireland) 1965' 610
McKenzie, R. C.—
Presidential address: letter 287
McLaren, D.—
'Insurance policies for chartered surveyors'... 534
Maddock, J. W.—
Building maintenance: letter 466
Malaysia—
'Profession in Malaysia': JO paper by Williams 47
Martin French, A. C.—
Presidential address: letter 287
Measurement—
Metric system (see Metric system) 419
Microwave distance measurement, allocation of frequencies 569
Standard method—
Letters 12, 13, 123, 289, 466
Reprint of 5th edition, corrections 52, 458, 553, 574, 671
Metric system—
'The change to metric in the construction industry': paper by Dunstone 618
Land measurement: letters 419, 467
Miller, A. R.—
Contents of bills of quantities: letter... ... 290
Mineral workings—
Gravel and sand, map by Ordnance Survey... 270
Mining surveying—
'The development and significance of ore deposits': paper by Muir 61, 91

PAGE

Monk, K. W.—
'Two years of practical quantity surveying by computer' 363
Monk, R. W.—
Unification of chartered societies: letter ... 288
Morris, David—
Finance Bill 1965: letter 11
Presidential address, plea for unification: letter 353
Moss, W. C.—
'Progress in central heating with solid fuel' ... 195
Motorways (see Roads)
Muir, Dr. I. C.—
'The development and significance of ore deposits' 91

N

National Building Agency 249, 634
National Coal Board—
Computer service 125
National House Builders' Registration Council 56, 124, 164, 290, 525, 561
National insurance 210
National Joint Consultative Committee—
Forms for nominated specialist works, standardisation 51
National parks—
'New towns and national parks in Northern Ireland': paper by Camblin 97
National Trust—
Damage caused by tree falling across highway: legal note 104
Natural Environment Research Council... 43, 51
Neal, R. S.—
The future for the building surveyor: letter ... 237
Network analysis (see Critical path methods)
Newberry, W. E.—
Computer production of bills of quantities: letter 125, 174
Newberry, W. E.—
National House Builders' Registration Council: letter 290
New Towns—
New Towns Act 1965 399
'New towns and national parks in Northern Ireland': paper by Camblin 97
Peterborough and Swindon schemes... ... 561
Peterlee, Minister designates more land for industry 213
Runcorn draft plan 451
Scottish towns deficits... 163
New Zealand—
Urban land development symposium report 43
Nicholls, A. D.—
Rating Surveyor's Diary ... 105, 207, 268, 441
Nicholson, H. G.—
Land measurement, metric conversion: letter 419
Noise control—
Aircraft 162
American apartments, party walls problem... 56
Sound insulation of houses: letter 176
Northern Ireland—
Land Development Values (Compensation) Act 1965 610
'New towns and national parks': paper by Camblin 97
Statutory instrument 212
Nutley, W. G.—
'The future of property ownership in the UK' 299

O

Office International du Cadastre et du Regime Foncier (OICRF) 171, 632
Offices—
Building statistics 2
Control of Office and Industrial Development Act 1965 ... ... 113, 136
The future of property ownership in the UK 299
Standards for working conditions 275
Statutory instrument 512
Operational bills—
'A practical application, Part I—Preparation and tendering stages': paper by Forbes and Skoyles 489, 572
Ordnance Survey—
Expansion 514, 566
Gravel and sand workings map 270
Hampshire, administrative area map ... 400
London—special administrative maps ... 210
New series 1/25,000 510
Registration surveys: letters 526, 635
Revised prices 566
'Some aspects of the cyclic relevelling programme of the ordnance survey': paper by Kelsey 150
Statutory instrument 270
Oscroft, G. R.—
'Geological investigation by earth resistivity surveys 426
Oxford—
'Cowley centre': paper by Wratten 126

PAGE

P

Parliament—
Acts—
Agricultural Holdings (Scotland) Act, proposals for amendments 566
Commons Registration Act 1965 ... 163, 561
Control of Office and Industrial Development Act 1965 ... ... 113, 136
Finance Act 1965 ... 114, 132, 231, 404, 406
Gas Act 1965 399
Housing Act 1957: legal notes 157, 158, 205
Land Development Values (Compensation) Act (Northern Ireland) 1965 ... 610
New Towns Act 1965 399
Offices, Shops and Railway Premises Act 1963 275
Property and Finance Act 1965 332
Rating Act 452, 513
Rent Act 1965 ... 115, 312, 346, 401, 626
Town and Country Planning Act 1962, purchase notices under section 136: law case 266
Water Resources Act 1963 345, 399, 403, 447, 520
Bills—
Building Control Bill ... 399, 450, 577, 625
Estate Agents Bill 122, 273, 337, 449
Finance Bill 1965: letter 11, 14
Housing (Slum Clearance Compensation) 273, 343
Land Commission Bill ... 401, 404, 464, 625
Protection of Consumers (Trade Description) Bill 452
Rating Bill 452
New legislation 159
'Statutory intervention in private land use control': paper by Taylor 381
Parsons, Welch and Cowell—
Planning appeals: letter 13
Perspective, by Quoin ... 9, 55, 121, 174, 235 284, 350, 417, 464, 524, 570, 633
Peters, G. H.—
Economic rents for farm tenants: letter 177, 237
Pickett, Stanley H.—
'Urban renewal in Canada' 527
Planning advisory group—
Report on development plans... 113, 163, 275
Political and economic planning (PEP)—
Britain's housing policy report 165
Population—
'A barrage across the Thames—a possible solution to S.E. problem': paper by Wand 305
Census 1961, migration figures 403
Census 1966, statutory instrument 212
Index of place names based on 1961 census... 447
Kent County Planning Department survey ... 226
National growth 513
South East Study 227, 513
Powell, J. G.—
'The valuer's contribution to large-scale development at the planning stage' 77, 244
Prentice, Reginald—
Minister of Public Building and Works appointment 562
Professions—
Attack in *The Times* 456
'The future for the professions': article by Wells 638
Professional associations: legal note... ... 624
Professional negligence: *Hedley Byrne* case memorandum 580
Property investment—
Development in North-west Europe, RICS conference programme 4, 232
The future of property ownership in the UK 299
Government policy 'milk bar economy' effect 11
(See also Development)
Property law (see Real property)

Q

Quantity surveying—
Annual dinner of quantity surveyors... ... 410
Bills of quantity (see Bills of quantity)
Book review: 'Practice and procedure': by Willis and Willis 512
'Building and tendering procedures in France': paper by Hefford 184
Changes: letter 123
Computer techniques, RICS committee report 444, 520, 571
Computers use, group of private firms statement 669
'Cost planning': paper by Grafton 587
'Development, the economy and the chartered quantity surveyor': paper by Cannell 243, 595
International forum: report by Hanscomb ... 620
Junior Organisation 45
Measurement (see Measurement)
Overseas conference at Cambridge 406
'Procedure evaluation and financial control of contractor-designed projects': paper by Brett-Jones 81
'Profession in Malaysia': JO paper by Williams 47
'Two years practical work by computer': paper by Monk and Dunstone 363
'The use of computers': paper by Dent ... 181
(see also Surveying profession)
Quantity Surveyors' Committee—
Annual report 231
Officers appointment 51
Research and information group report on computer techniques ... 444, 520, 571
Quoin—
Perspective ... 9, 55, 121, 174, 235, 284, 350, 417, 464, 524

R

Ragsdale, K. H.—
'Industrial lighting' 541
Rating—
Block storage heaters heritable test case ... 274
Car owners without garages, proposal ... 286
Equitable system proposals 122
'The implications of the re-rating of agricultural land and buildings': paper ... 28
Lands Tribunal (see Lands Tribunal)
Rating Act 513
Rating Bill 452
Reformed system of local taxation 340
RICS working party report 654
Scottish revaluation assessments 570
Statutory instruments 510
Rating cases—
County school valuation 443
Dock areas, rateable occupation 442
Markets tolls 441
Validity of valuation list 105
Rating Surveyors Diary 105, 207, 268, 441
Real property—
Book review: 'Cases and Statutes on' ... 448
'Statutory control of land use through fiscal policy': paper by Britton 387
'Statutory intervention in private land use control': paper by Taylor 381
Redundancy payments scheme 269
Regional planning—
Cambridge RICS conference discussion group reports 140, 141
Rent Act 1965—
Amendment on temporary tenancy 2
Implementation 401
Notices to gain possession 626
Paper by Wellings 312, 346
Purpose, Ministerial quote 116
Statutory instruments 511
Rents—
Increases by GLC 3
Low, for older property diminishes workers' incentive 571
Rent Assessment Panels appointments ... 349
Rent Assessment Panel for Greater London 115, 401, 515
Scottish local authority average 351
Tribunals, trained valuers role, Minister's view 55
Working party on reasonable rents 564
Research—
Building industry (see Building research)
Restrictive covenants—
The *Aintree Racecourse* case: legal note ... 201
Density covenant: law case 203
Land of enforcing owner must be affected by breach: legal note 265
Richards, Major M. R.—
The International Association of Geodesy Symposium on electromagnetic distance measurement 250, 393, 467
Roads—
Damage caused by tree falling across highway: legal note 104
Morgan report commissioned by Roads Campaign Council 340
Motorways—
M4 route dispute 164
Standing conference on London regional planning, report 2
Non-accessible roads problem 10
Private street works: legal note 552
South-east prospects for construction and improvements 514
'Urban roads investment': paper by Else ... 434
Rose, A.—
Jerry building: letter 124
Rosewarne, G. L.—
The future for the building surveyor: letter... 237
Rowntree Study Housing Te[illegible]—
National survey 114
Royal Institute of British Architects—
Government economic restriction[illegible] representations to Chancellor 175
Standard Form of Building Contra[illegible] editions ... ... [illegible]1, 554, 628
Royal Institution of Chartered Surveyors—
Annual branch conference 413, 518
Annual conference at Cambridge 57, 140, 222, 278, 356
Annual conference at Nottingham, programme 454
Annual dinner, dress 573, 627, 637
Annual general meeting 172
Architects' Registration Council, representatives 566
Benevolent Fund 177, 354
Branch officers 1965-66 219
Centenary 10, 343, 406
Certificates and diplomas, forgeries 518
Committees 347, 414
Coordination and Information Division, formation 343
Examinations—
Plans required for 407
Prize funds 344, 407
Prizewinners 52
Results ... 52, 106, 121, 168, 177, 215, 283
Scottish QS syllabus amendments ... 279
Finance Bill 1965, memorandum to Government 14
Finance Committee report on financial position 627
General Practice Committee, how members are appointed 457
From HQ: notes by Scribe 277, 343, 406, 456, 518, 564, 627
Gold Medal address ... 62, 278, 351, 356, 404
Government economic restrictions, representations to Chancellor 174
Guy Bigwood Award 1966 230
Headquarters, future site proposal 50, 121, 457, 518, 627
Historical collection additions ... 345, 466
Hobbs Report on machinery and structure of Institution 235
Housing market inquiry for Ministry ... 564
International Affairs Committee formation... 521
Junior Organisation (see Junior Organisation)
Leaflets to explain professional services ... 117
Leasehold enfranchisement, memorandum to Government 15
Lord Mayor of London visits HQ 518
Membership—
Affiliations 51
Expulsion of member 519
Honorary 343
Honours 5, 408
Obituaries 5, 51, 230, 279, 344, 519
Officers 5
One class, working party report 230
President—
Address 284, 287, 291
Biographical note 1
Chair in RICS lecture hall: letters... 354, 419
Publicity trip for panel of members in USA, proposal 236
Re-organisation of staff structure 277, 343, 457
Research work 636
Royal Show tent, 1965: letter... 124
Secretary—message from new secretary ... 161
Staff appointments and retirements 407, 449, 457, 627
Symbol competition 406, 408, 457
Technical Information Services ... 343, 462
Tie for Institution approved 279
Unification of chartered societies 277, 284, 287, 291, 353, 406, 417, 564, 628
Westminster Abbey—900th anniversary, donation 518
Working party report on rating 654
Working party report on role of chartered surveyor in town and country planning 537, 572
Working party report on the future for the building surveyor ... 101, 176, 237, 290, 354

S

Sadler, H.—
Sound insulation of houses: letter 176
Scotland—
Agricultural Holdings (Scotland) Act, proposals for amendments... 566
Block storage heater heritable, test case ... 274
Derating of industry 275
Land Commission 273
Law Commission 274
Local authority rents 351
Rating revaluation assessments 570
Statutory instruments 555
Scott Wilson, D.—
'Gas storage underground' 220
Scribe—
From HQ notes 277, 343, 406, 456, 518, 564 627
Seymour, W. A.—
'The land surveyor in Britain to-day' 565, 622, 664
Surveys for land registration: letter 635
SfB (see Library classification)
Sharp, Dame Evelyn—
Retirement from Ministry of Housing ... 516
Shops and shopping—
Covenant on shop: law case 206
'Cowley centre, Oxford': paper by Wratten... 126
Regional out-of-town shopping centre at Haydock rejected 226
'Retail trading in small towns': paper by Turton 375

PAGE

Servicing, planning of roads 9
Statutory instrument 512
Simcocks, S. P.—
'Advanced computer techniques in the preparation of bills of quantities' 20
Simons, B. A.—
RICS report of the chartered surveyor in planning: letter 572
Skoyles, E. R.—
'A practical application of operational bills' 489
Slayton, William L.—
'Development and redevelopment in the USA' 62, 278, 351
Slum clearance—
Housing (Slum Clearance Compensation) Bill 273, 344
Unfit for habitation definition ... 285, 419
Smith, J. R.—
Surveys for land registration: letters ... 526, 635
Social sciences—
Heyworth Committee on social studies ... 2, 49
Social Science Research Council proposal ... 2, 49
Soil conditions—
Foundations, BRS Digest 271
Spiller, Ernest W.—
Annual dinner dress: letter 637
Statutory instruments ... 43, 210, 269, 510, 555
Staveley, H. S.—
'The Building Regulations 1965' 544
Steel, Robert—
Publication 'Urban renewal' 351, 356
Stepec, W. A.—
'Time keeping in field astronomy' 499
Stocks, N. R.—
'The Control of Office and Industrial Development Act 1965' 136
'Cost benefit analysis'... ... ... 547, 564
Stokes, T. G. H.—
Farm business management training: letter... 572
Strother Smith, N. C.—
'Structural fire protection' 430
Subsidence—
Book review: 'Subsidence engineer's handbook' 448
Surveying profession—
Acceptance of commissions from companies treating timber defects 118
Appointments, information on qualifications 343
Book review: 'Elementary surveying' by Higgins 160
Building surveying (see Building surveying)
English language abusage: letters ... 13, 123
Honorary membership of German Society for B. J. Collins 232
'Insurance policies for': paper by McLaren... 534
International Congress, London 1968 ... 171
Junior Organisation view of prospects ... 556
'Partnerships': article by James '187, 236, 352
Professional negligence: *Hedley Byrne* case memorandum 580
Quantity surveying (see Quantity surveying)
RICS working party report on role of chartered surveyor in town and country planning 537
Surveyors' fees: law case 266
Teachers required 280, 297, 352

T

Takel, R. E.—
Leasehold enfranchisement: letter ... 573, 633
Taylor, M. B.—
Operational bills: letter 572
Taylor, V. W.—
'Statutory intervention in private land use control' 381
Taxation—
Capital gains—
Booklet by ICA 114
Conference on Finance Act 1965 406
Development value, error in notes for guidance 626
Corporation Tax—
Booklet by ICA 114
Paper by George 332
Income Tax—
Conference expenses: law case 204
Selective employment tax 638, 639
Taylor, V. W.—
'The Finance Act and leasehold interests. ... 132

PAGE

Tendering procedure—
'Building and tendering procedures in France': paper by Hefford 184
Thames, River—
'A barrage across the Thames': paper by Wand 305
Thornton-Kemsley, Sir Colin—
Minister's paper on Land Commission: vote of thanks 362
Timber—
Acceptance of commissions from companies treating defects 118
Time keeping—
'Time keeping in field astronomy': paper by Stepec 499
Town and country planning—
Advice to families moving to expanded towns 165
Appeals: letter 13
Applications speed-up, Ministry decision 275, 515
Art of planning, Ministerial quote 165
Book review: 'Homes, towns and traffic': by Tetlow and Goss 42
Compulsory purchase (see Compulsory purchase)
'Cost benefit analysis': paper by Stocks 547, 564
Countryside, haphazard development ... 56
Countryside White Paper 516
Development (see Development)
'Economics of the environment': paper by Cooke 24
Environmental problems of Rhondda Valley, Civic Trust report 227
Expansion of existing towns 116
Historic towns selected to achieve balance between preservation and redevelopment... 402
Islington Packington estate application, Minister's controversial decision 525
Landscape (see Landscape)
Petrol station sites 570
Planning application, decision in two parts: law case 464
Planning applications statistics ... 159, 515
'Planning of Cambridge': paper by Logie ... 178
Procedures, economic development committee examination of 56
Regional planning (see Regional planning)
Role of chartered surveyor in, RICS working party report 537, 572
Speculative applications for planning permission in Kent 49, 55
Statutory instruments ... 43, 212, 269, 510
Suburban residential sites redevelopment ... 524
'Survey of leisure activity at Box Hill, Surrey': paper by Burton 378
Town expansion schemes 561
Urban areas (see Urban areas)
Village life in Hampshire, report 625
Vocabulary of planning changes over the years 175
(See also Land)
Town Planning Institute—
Electioneering by council candidates ... 235
Traffic planning—
Book review: 'Homes, towns and traffic': by Tetlow and Goss 42
Car ownership, A.A. report 516
'Cowley centre, Oxford': paper by Wratten... 126
London: letter 12
Management of composition of traffic ... 116
'The problems of modern traffic 1936': essay by Warrillow 435
Working party on keeping London's buses moving, report 402
(See also Roads)
Trotman, Eric C.—
Annual dinner dress: letter 637
Trumper, P. W.—
RICS agricultural conference, exchange of views 536, 636
Turton, R.—
'Retail trading in small towns' 375

U

United States of America (USA)—
'Development and redevelopment in the USA': paper by Slayton ... 62, 278, 351, 356
Urban areas—
Cambridge RICS conference discussion groups, reports 142, 351, 356

PAGE

Densities of residential property 634
Economic surveys for town centre redevelopment: summary of talk by Donaldson 571, 633
'Public policy and urban growth': paper by Day 73
'Redevelopment of areas of twilight housing': paper by Joseph 67
'Reorganisation for renewal': paper by Searle 88
RICS publication 'Urban renewal' ... 351, 356
'Urban renewal in Canada': paper by Pickett 527
'USA—Development and redevelopment': paper by Slayton 62, 278, 351, 356
'The valuer's contribution to large-scale development at the planning stage': paper by Powell 77
(See also Development)
USSR—
Lack of general town plans 570

V

Valuation—
Housing society schemes, fees for building society mortgage valuers 519
Statutory instrument 555
Validity of valuation list—*R.* v. *Paddington VO*, ex parte *Peachey Property Corporation Ltd.* 105
'Valuer's contribution to large-scale development at the planning stage': paper by Powell 77
Vaughan, Lt.-Cmdr. H. L. F.—
'The impact of electronic equipment upon hydrographic surveying practice' ... 254, 290

W

Wales—
Environmental problems of the Rhondda Valley, Civic Trust report 227
Walford, G. D.—
President's chair: letter 419
Walton, Raymond—
'Statutory control of land use—the physical control of land' 323
Wand, Michael—
'Barrage across the Thames' 305
Ward, A. H.—
Electromagnetic distance measurement: letter 467
Ward, L. Stephen—
Prefabrication of bathroom units: letter ... 176
Warrillow, J.—
'The problems of modern traffic in 1936' ... 435
Water resources—
Bore hole: letter 13
Turning Wash into reservoir, proposal ... 418
Water Resources Act 1963 345, 399, 403, 447, 520
Water Resources Board enquiry service ... 566
Wiedler, John B.—
'Computers for estate agents' 354
Wellings, V. G.—
'The Rent Act 1965' 312, 346
Wells, H. W.—
Biographical notes 284
Conference on rural estate management, opening address 469
'The future for the professions' 638
Presidential address 284, 287, 291
Wenham, A. C. R.—
The building and its envelope: letter... ... 526
Weston, R. J.—
Television programme on estate agency: letter 289
Wilcox, A.—
'A general look at lighting' 494
Willey, F. T.—
'The Government's proposals for a Land Commission and betterment levy'... ... 357
Williams, Colin—
'Profession in Malaysia' 47
Willis, Arthur J.—
Partnerships: letter 352
Wing, Thomas A.—
RICS historical collection: letter 466
Wratten, Basil J.—
'Cowley centre, Oxford' 126

THE ANNUAL GENERAL MEETING
HELD AT THE INSTITUTION ON 13 JUNE 1966

1. Election of the Council: Session 1966–1967

The report of the scrutineers of the ballot for the election of the Council was distributed to members present. The report declared that the following were duly elected as Council for the ensuing session:—

Fellows

George Alexander
E. J. Battersby
Guy Biscoe
A. T. Brett-Jones
B. C. Briant, MBE
C. H. Burtt, TD
J. B. Cannell
J. H. C. Chesshire, MC
O. S. Chesterton, MC
John Clark, TD
Cecil Clutton, CBE
B. J. Collins, CBE
B. R. Coney
R. J. Cowan
H. J. Crone
D. M. Doig
J. W. Draper
G. J. Edgar
Major-General R. C. A. Edge, MBE
George Edwards
H. Brian Eve
E. H. Fleming-Smith, TD
C. P. Franklin, MBE
H. A. Frazer
D. A. Gauntlett, TD
K. E. B. Glenny, OBE
P. W. Grafton
E. N. Harris, AFC
G. E. D. Hiller
William James
R. A. S. Jamieson
Philip Johnson
J. H. Emlyn Jones, MBE
W. N. D. Lang
R. C. McKenzie
S. G. N. Mitchell, MBE, TD
L. S. Northen
Herbert Ogden
F. B. Pooley
H. O. Reed, CBE
A. I. N. Roberts
R. T. L. Rogers
E. H. Rothwell
P. E. Rowlinson
J. D. Russell Davis
J. B. I. Scott
Harold Seago
C. L. Smith
H. D. S. Stiles, TD
A. L. Strachan
M. F. Strutt, MC, TD, DL
G. R. Symmons
D. E. Taylor
W. M. Thomson
P. H. Toy
P. W. Trumper
E. J. Wainwright
J. D. Wix
T. Wilson Wright

Professional Associates

Giles Every
C. S. Farnes

Junior Organisation

T. F. Brown
S. K. Knowles
D. W. Marsh
J. F. Offen

Associate

Desmond Heap, LLM

Life Members

A. W. Davson, OBE
H. James King, OBE
Harold Williams, OBE

The members whose names are recorded above were declared by the scrutineers as elected to the Council of the Institution for the session 1966–1967.

2. Ninety-Eighth Annual Report of the Council and Accounts: Session 1965–1966

The President presented an oral summary of the Report of the Council on the affairs of the Institution for the Session 1965–1966, which included the Statement of Accounts and annexed thereto the Annual Reports of the Quantity Surveyors' Committee and of the Junior Organisation.

The Ninety-Eighth Annual Report of the Council, and Statement of Accounts and the reports of the Quantity Surveyors' Committee and the Junior Organisation were approved.

3. Appointment of Professional and Honorary Auditors: Session 1966–1967

The meeting resolved that the thanks of the Institution were due and be given to W. H. Scanlan and V. F. Johnson for their services as honorary auditors.

W. H. Scanlan (F) was re-appointed and R. W. Tucker (PA) appointed in succession to V. F. Johnson, who is no longer eligible to act, as honorary auditors, and Tansley Witt & Company were appointed professional auditors for the coming session.

4. Vote of Thanks to the President: Session 1965–1966

On a motion by G. D. Walford (Immediate Past President), the meeting resolved by acclamation that the thanks of the Institution were due and be given to Sir Henry Wells for his great services to the Institution as President during the session 1965–1966.

THE ANNUAL GENERAL MEETING
HELD AT THE INSTITUTION ON 13 JUNE 1966

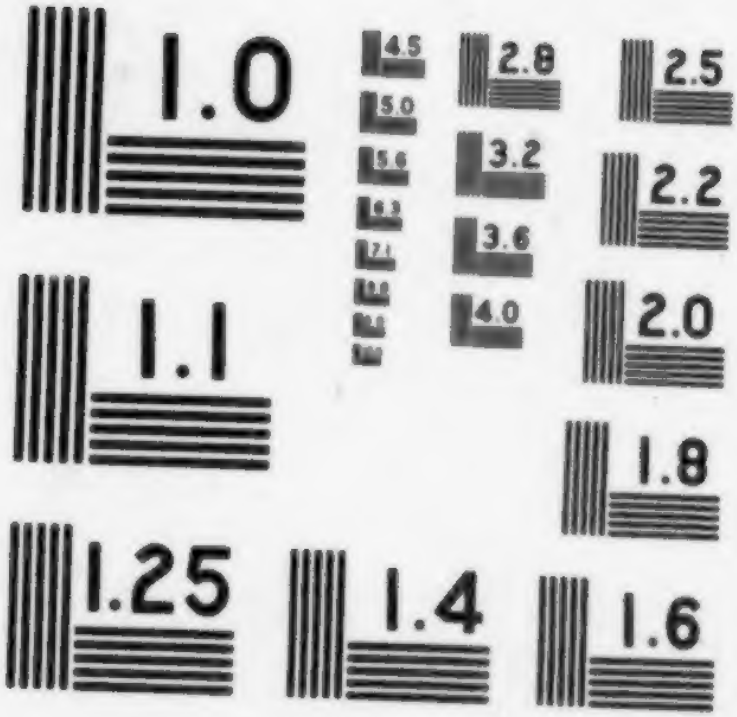

MICROCOPY RESOLUTION TEST CHART

NATIONAL BUREAU OF STANDARDS - 1963